

**GROUND FLOOR PLAN as PROPOSED**

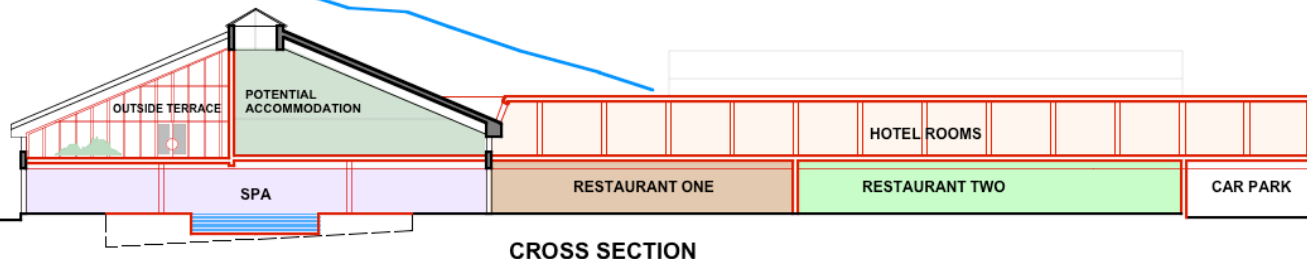

**CROSS SECTION**

<b>PROJECT</b>	
WYBRIDGE LEISURE CENTRE	
<b>DRAWING TITLE</b>	
<b>SCHEME 2</b>	
Development Proposal GROUND FLOOR PLAN	
DATE	1.08
DESIGN	2022/2023
ISSUED BY	WBS
APPROVED BY	
<b>STEPHEN N &amp; S HITCH</b> <small>Est. April 1984</small> The Packbox, Thornton, Emington, Wybridge, Devon, PL21 3JG TEL: 01752 863700 FAX: 01752 862665	
<b>DRAWING NO.</b>	
2013	02

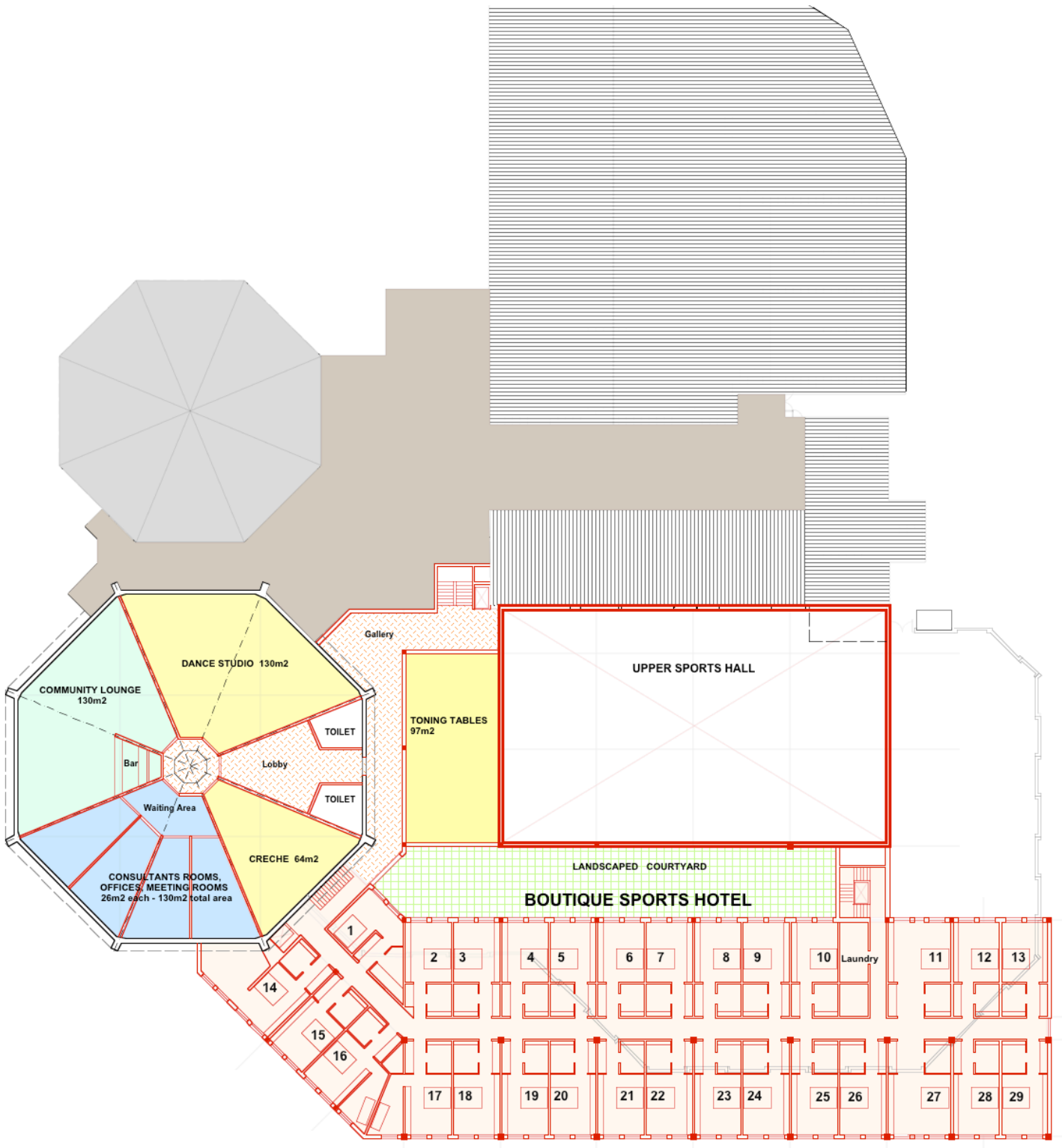

**FIRST FLOOR PLAN as PROPOSED**

<b>PROJECT</b>	
HYBRIDGE LEISURE CENTRE	
<b>DRAWING TITLE</b>	
<b>SCHEME 2</b>	
Development Proposals	
FIRST and SECOND FLOOR PLANS	
SCALE	1:500
DATE	Aug 2011
DRAWN BY	MM
CHECKED BY	MM
	
<b>STEPHEN N S HITCH</b> Dip Arch, RIBA The Pladdock, Thurston, Emington, Hybridge Drive, PL21 0LQ TEL: 01752 893700 FAX: 01752 892985	
<b>DRAWING NO.</b>	
2013	01